EXPERIMENT-8

ROLL NO:240701423 NAME:RATHINAVEL T

Create storyboards to represent the user flow for a mobile app using Balsamiq

AIM:

The aim is to create storyboards representing the user flow for a mobile app using Balsamiq.

PROCEDURE:
Tool Link: https://balsamiq.com/

Step 1: Define the User Flow
1. Identify Key Screens:
○ List the main screens your app will have (e.g., Home, Menu, Cart,Checkout, Order Confirmation).
2. Map the User Journey:
○ Understand the typical user journey through these screens (e.g., browsing menu, adding items to cart, checking out).

Step 2: Create Storyboards Using Balsamiq
1. Install Balsamiq:
○ Download and install Balsamiq from the https://balsamiq.com/ website.
2. Create a New Project:
○ Open Balsamiq and create a new project.
3. Add Wireframe Screens:
○ Use the "+" button to add new wireframe screens for each key screen in your app.
4. Design Each Screen:
○ Use Balsamiq's components to design the UI for each screen.
○ Include basic elements like buttons, text fields, and images.
5. Organize the Flow:
○ Arrange the screens in the order users will navigate through them.
○ Connect the screens with arrows to represent user actions.

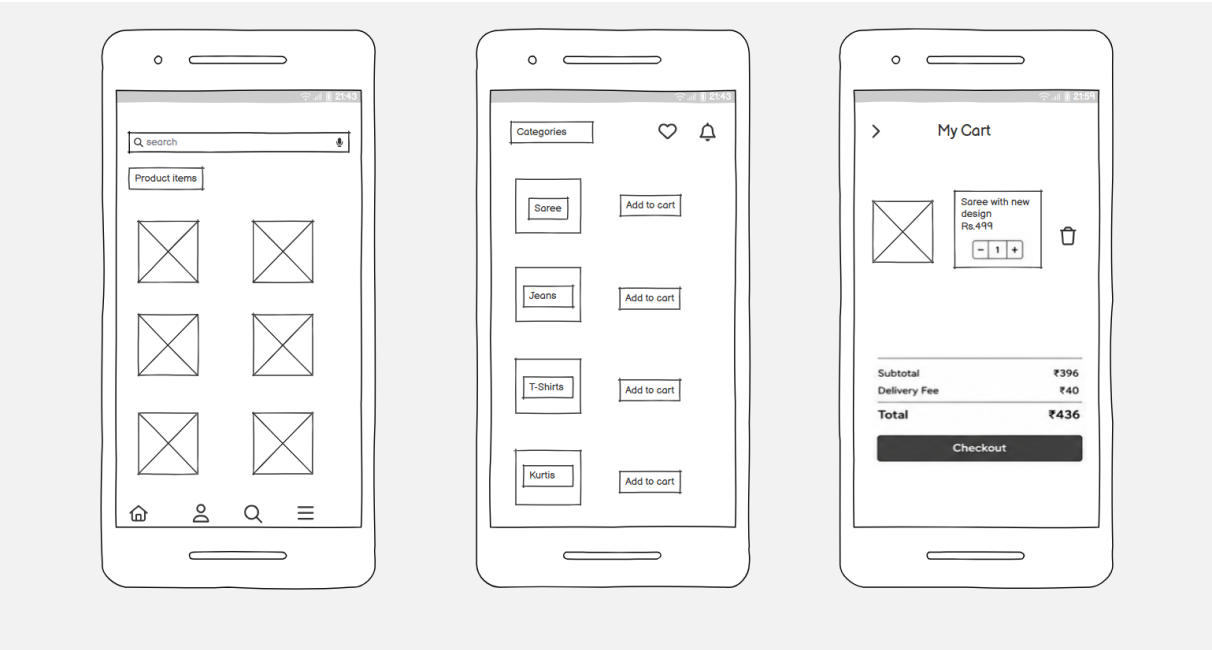

Example Screens for E- Cart Delivery App

1. Home Screen:
○ Search bar for finding restaurants
○ Categories for different cuisines
2. Menu Screen:
○ List of food items with images, names, and prices
○ Add to Cart buttons
3. Cart Screen:
○ Items added to the cart with quantity and total price
○ Checkout button
4. Checkout Screen:
○ Delivery address form
○ Payment options
○ Place Order button
5. Order Confirmation Screen:
○ Order summary
○ Estimated delivery time

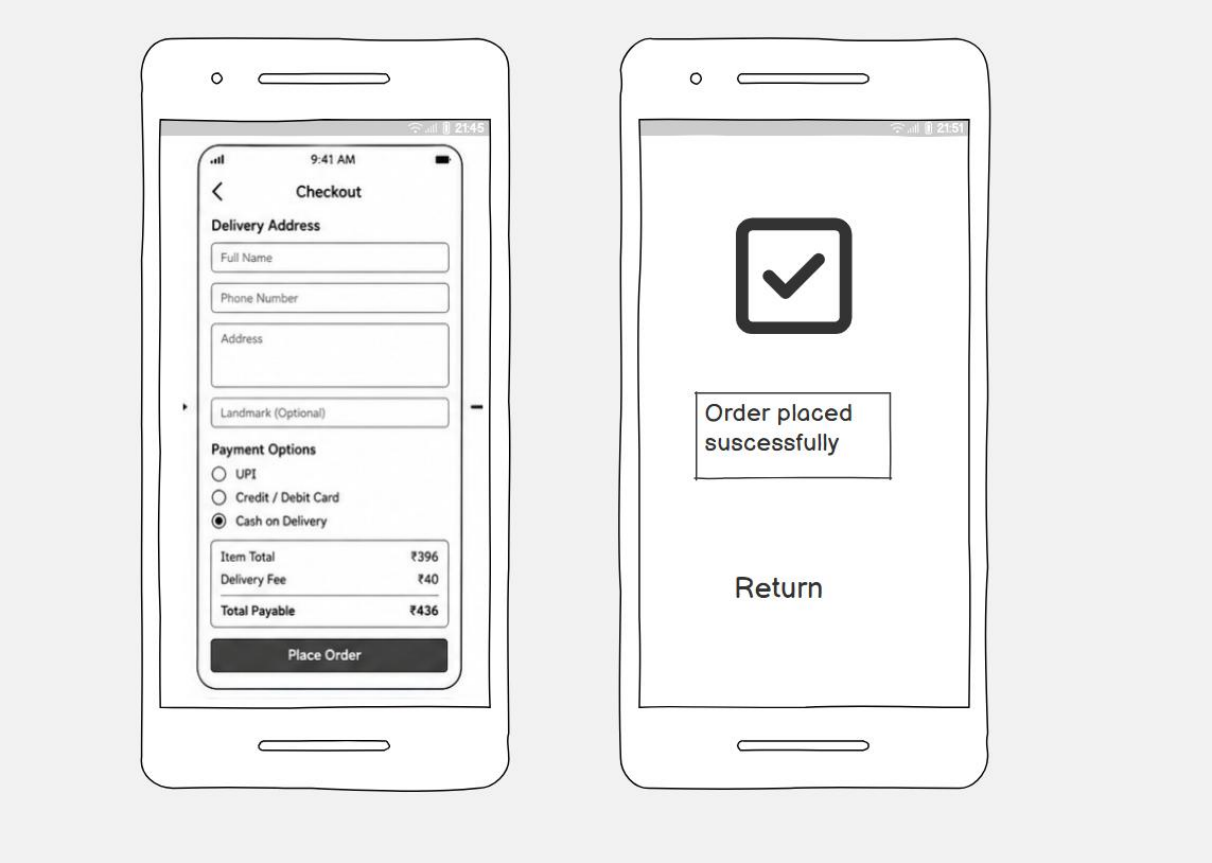

Example Output

Here's how the wireframes might look:

Home Screen

● Search Bar: Allows users to search for restaurants.

● Categories: Buttons for different cuisines (e.g., Italian, Chinese).

Menu Screen

● Food Items List: Displays food items with images, names, and prices.

● Add to Cart: Button to add items to the cart.

Cart Screen

● Items Added: Lists items added to the cart with quantity and prices.

● Checkout Button: Proceed to checkout.

Checkout Screen

● Delivery Address Form: Users enter their delivery address.

● Payment Options: Choose between different payment methods.

● Place Order Button: Finalize the order.

Order Confirmation Screen

● Order Summary: Shows the order details.

● Estimated Delivery Time: Provides an estimated delivery time.